

Directions to Mission Impossible 9 2010

- Drive South the South West Highway, through Byford
- Continue South on the South West Highway, continue past Jarrahdale Rd
- Continue South on the South West Highway, continue past Karnup Rd
- Turn LEFT into Kingsbury Drive and continue 10.6kms
- Continue on Kingsbury Rd PAST the Karnet Rehabilitation Farm
- IMMEDIATELY after the Karnet Rehabilitation Farm turn RIGHT onto North Rd (a gravel road),
- Continue 4.0km down North Road SLOWLY, there are blind corners.
- **Friday night drop off and Sunday pickup competitors is on North Road**

- **For Deliveries/Base Staff and General Staff** continue on North Rd. (9kms from the Karnet Rehabilitation Farm to Keysbrook rd)
- Turn RIGHT into Keysbrook Rd (also known as Myara Rd), there will be signs to direct
- Continue down Keysbrook Rd (Myara Rd) for 1.8kms
- Turn RIGHT into Berkeley Rd, there will be signs to direct.
- Continue on Berkeley Rd for 1km
- Turn LEFT into VROC Rd, there will be signs to direct.
- Continue on VROC Rd for 500m
- Arrive at camp.

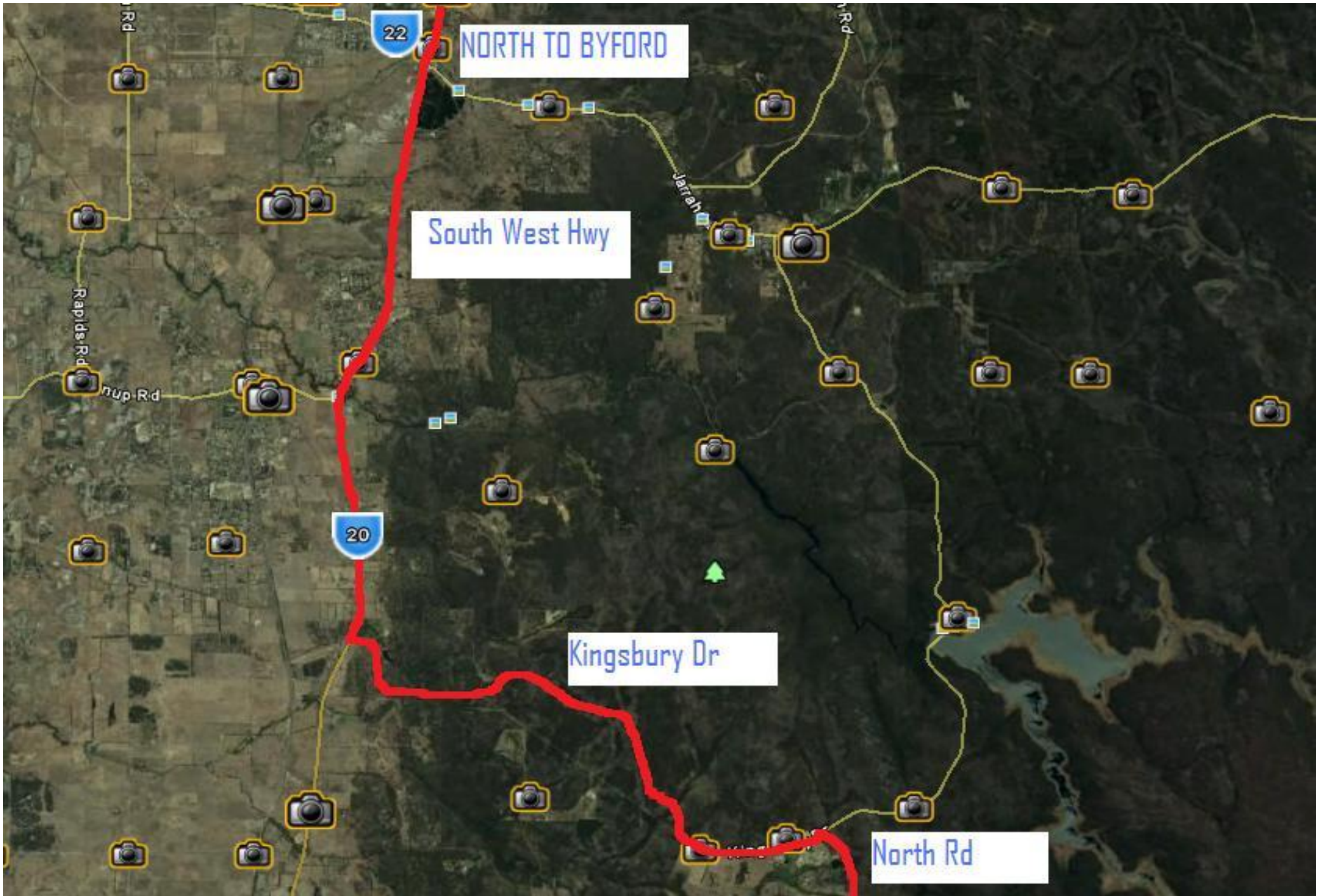

NORTH TO BYFORD

South West Hwy

Kingsbury Dr

North Rd

22

20

Rapids Rd

rup Rd

Jarrah

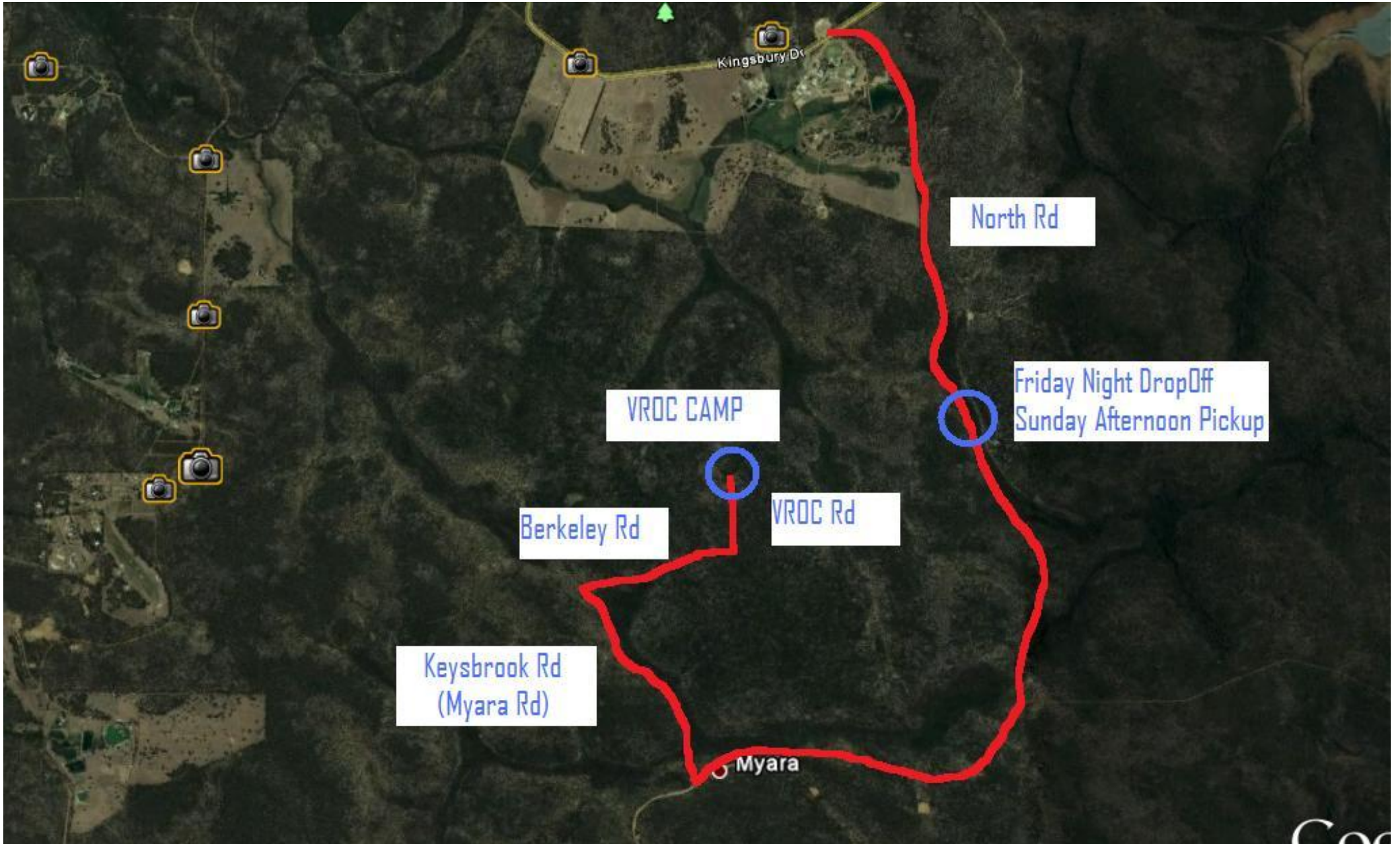

Kingsbury Dr

North Rd

VROC CAMP

Friday Night DropOff
Sunday Afternoon Pickup

Berkeley Rd

VROC Rd

Keysbrook Rd
(Myara Rd)

Myara